

**DISTRICT RURAL DEVELOPMENT CELL
BIRBHUM ZILLA PARISHAD
SURI, BIRBHUM**

TENDER NOTICE

Dated 10/12/09

Sealed tenders/quotations are invited from bonafide Decorator having sales tax/income tax clearance certificate, previous experience on construction of "Exhibition Stalls" at the Exhibition ground of Pous Mela, Santiniketan, Birbhum which is supposed to be held on and from 23/12/09 to 26/12/09.

The interested participants are requested to Collect the specification from this office and deposit their Quotation /Tender along with credential & attested Xerox Copy of Experience Certificate within 2.00PM on 16/12/09 in the dropping box of this office and the same will be opened on 16/12/09 at 4.00 PM. They have to quote rates as per specification given in the Notice Board of DRDC, Birbhum Zilla Parishad and the work have to be completed with in 22/12/09.

The undersigned deserves the right to accept or cancel any tender if so required with out assigning any reasons there of, in the interest of the public service.

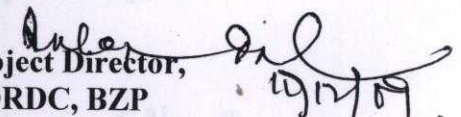

Project Director,
DRDC, BZP

Memo No. 2290/1-23 /DRDC/BZP

Dated 10/12/09

Copy for information & necessary action to the :

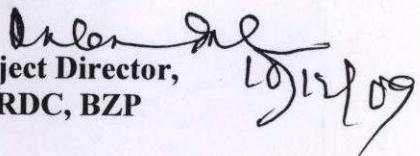
1. Sabhadhipati, BZP,
2. District Magistrate, Birbhum,
3. ADM and DL&LRO, Birbhum
4. Executive Officer, Bolpur Sriniketan Panchayat Samity,
5. Secretary, Bol-Sri Block Mahila Mahasangha/Barnamala Mahasangha, Illambazar,
6. DPD(M) & DPD(A/c), DRDC, BZP
- ✓ 7. DIO, NIC - with a request to publish the notice in the web site.
8. Office Notice Board.

Project Director,
DRDC, BZP

Received on
15/12/2009
at 1:30 P.m.
Ramnar
15/12/09

Details of Estimate with specification of items in connection
with construction of Exhibition Stall of P&RD and
D.R.D.C. / Bhubaneswar at Santiniketan Poush Meta

Quotation No 1/DRDC.

from 29.12.09. To 26.12.09.

Time ----

Amount.

Sl. No (1)

Construction of frame structure with bamboo split bamboo, batten etc including fixing fitting with nails & wire etc. Complete as per direction. (Sketch plan attached)

(a) P&RD shed - 30'0" x 30'0" = 900 sft. } ... 1950.00 sft. 1 Item Rs.
 (b) DRDC " - 35'0" x 30'0" = 1050 " }

Item (2) Placing of C.S. Corrugated sheet both in counter walling & Roof ^{with Tarpoline Cover} including fitting fixing complete with nails, wires, nut bolts etc.

(a) Shed - ① & shed ② --- Roofing = 1950.00 sft } ... 3750.00 sft. 1 Item Rs.
 (b) Walling/shed ① 3 x 30'0" x 10'0" = 900.00
 shed ② 3 x 30'0" x 10'0" = 900.00 }

Item (3) Making of Ply board 6.00 mm thick walling including framing with wooden batten except. 2 Nos. in front portion.

shed ① 30'0" x 10'0" = 300.00 } ... 650.00 sft. 1 Item Rs.
 ② 35'0" x 10'0" = 350.00 }

Item (4) Fixing of Collapsible/M.S. size 3-0 x 6'6" in front face (a) 19.50 sft }
 (b) 19.50 " } ... 39.00 sft. 1 Item Rs.

Item (5) Supply of Fibre Chair for sitting arrangement at each shed by the side of Table.

(a) Shed ① ... 20 Nos. } ... 42 Nos. 1 Item Rs.
 (b) " ② ... 22 Nos. }

Item No (6) Wooden/Ply Boarded Table Top for each shed including fitting fixing at site as per direction. Complete.

(a) Shed ① 6'0" + (4 x 8'6") + 12'0" = 50'0" x 2'0" = 100 sft. } ... 182.00 sft. 1 Item Rs.
 (b) " ② (2 x 10'0") + 7'0" + 14'0" = 41'0" x 2'0" = 82 " }

Item No (7) Wooden/Ply in making Shelf/Rack for display articles including fitting fixing with batten etc. Complete in 3 layers.

(a) Shed ① - 3 x 98'0" } ... 909.00 sft. 1 Item Rs.
 (b) " ② - 3 x 104'0" }
 3 x 202'0" x 1'6" = 909.00 sft }

Item No (8) Fitting & Fixing of Thru Cloth by batten, nail etc for Partition between each Room/Stall Complete as per direction.

(a) Shed ① 8 x 10'0" = 80.00 sft } 120.00 sft ... 120.00 sft. 1 Item Rs.
 (b) " ② 4 x 10'0" = 40.00 }

Item No (9) Painting Painting the Name/Heading etc. in front Ply Boarded walling with Thermocool etc. & including decorative front view as per design & direction of Eng. in-charge. Complete.

(a) Shed ① 30'0" x 10'0" = 300.00 } 650.00 sft ... 650.00 sft. 1 Item Rs.
 (b) " ② 35'0" x 10'0" = 350.00 }

Item No (10) Supplying and Placing of Gis mat with finish surface including fitting fixing cutting etc as necessary complete.

(a) Shed ① $32'0" \times 28'0" = 896 \text{ sqft}$
 (b) " ② $38'0" \times 28'0" = 1064 "$
 $670 \times 100 = 67000$ } 1680.00 sqft ... 1 Item Rs ...

Item No (11) Electrification with Ty. wiring by main. Switch, Switch Board including supply of Tubelight / C.F.L Lamp, Tuni light, Flood light etc as necessary on both the shed & Stall interior as directed the in-charge.

1 Item Rs ...

Item No (12) Covering Ceiling & Stall footage by Thick Coloured/White fitting fixing the same by wooden batten with decorative view as per direction complete.

Ceiling Shed ① $30' \times 30' = 900 \text{ sqft}$
 ② $35 \times 30 = 1050 "$
 Footage $(62'0" + 70'0") \times 2'6" = 238 \text{ sqft}$
 } 2280.00

1 Item Rs ...

TOTAL Rs. _____

I do offer the individual item wise Rate with Total Amounting to Rupees

..... to Complete the work within schedule period as shown in the quotation notice.

Signature of the Quotationer

Address:-

Accepted by.
 PD / DRD.C
 Swi Bishtwar.

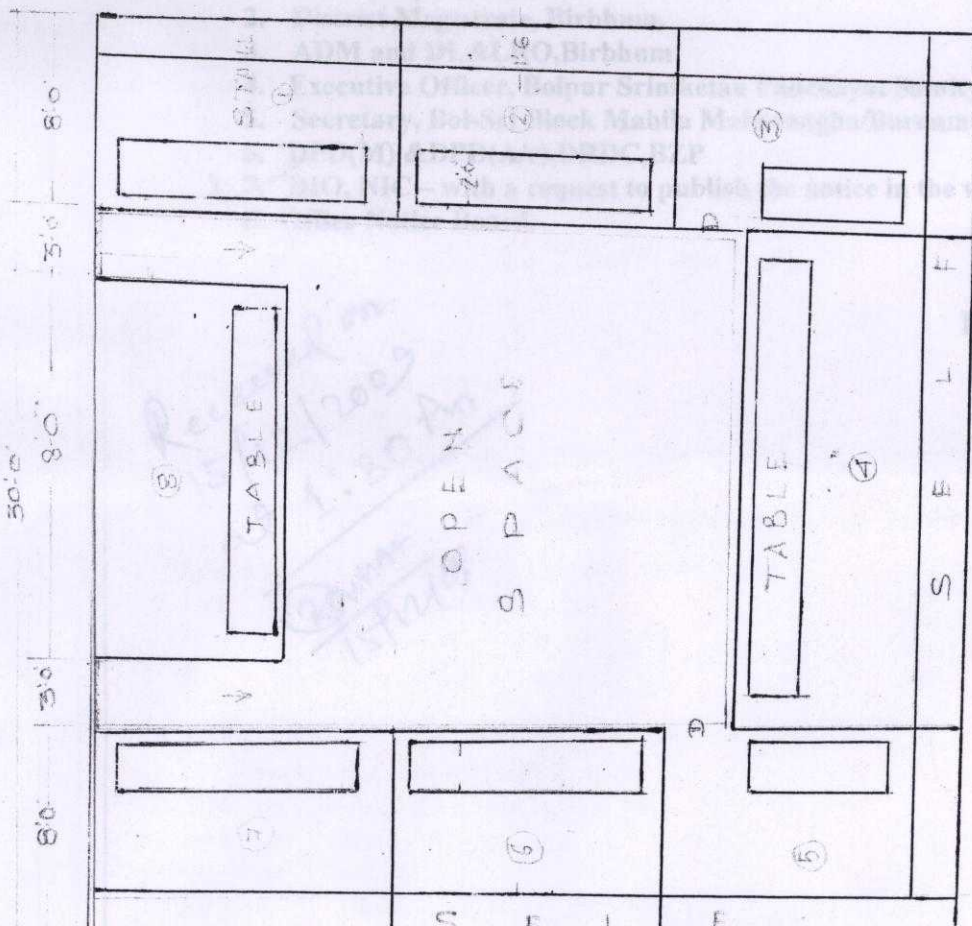

SHEDNO - 1
(P&RD)

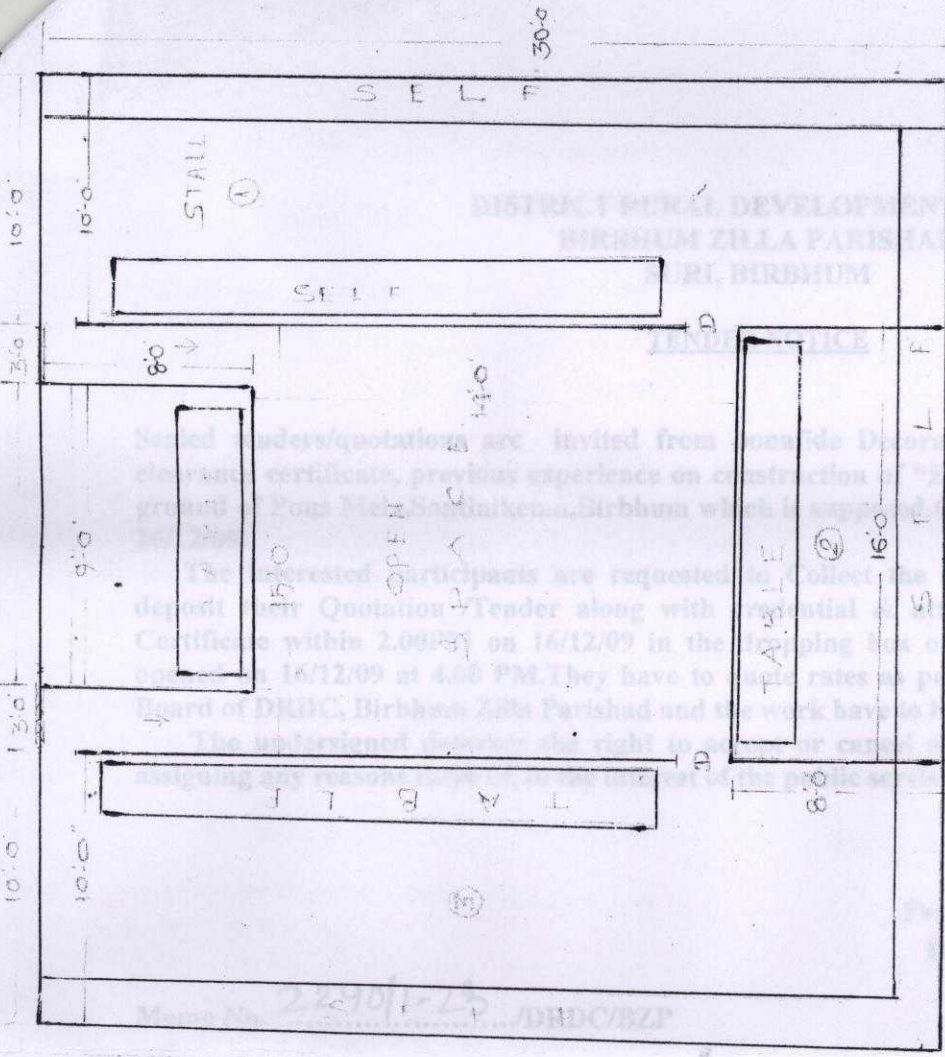

SHED No-2
(DRDC)

SKETCH SHOWING DETAILS OF STALLS
AT SRINIKATAN POUJMELA

DISTRICT RURAL DEVELOPMENT CELL
BIRBHUM ZILLA PARISHAD
BIRBHUM

Dated 16/12/09

Interested bidders/quotations are invited from outside District Birbhumer having sales tax/income tax certificate previous experience on construction work to provide "Shalls" at the Exhibition ground, Pousmela, Birbhumer. The interested participants are requested to deposit their Quotation/Tender along with Certificate within 2.00 PM on 16/12/09 in the office of the Project Director, DRDC, Birbhumer. The undersigned reserves the right to accept or reject any tender if so required without any binding.

Memo No. 22/01-25 /DRDC/BZP

Dated 16/12/09

Copy for information & necessary action to the
1. District Engineer, BZP,
2. District Engineer, Birbhumer
3. District Engineer, Pousmela
4. District Engineer, Mahaswaga, Birbhumer
5. District Engineer, BZP

Project Director,
DRDC BZP